

CERTIFICATE OF SURVEY

PART OF SUZANNE DR, LIKENS NORTH SHORE BEACH,
SECTION 26, TOWNSHIP 141 NORTH, RANGE 28 WEST,
CASS COUNTY, MINNESOTA

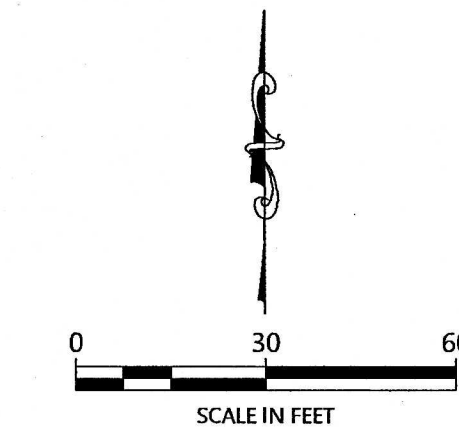
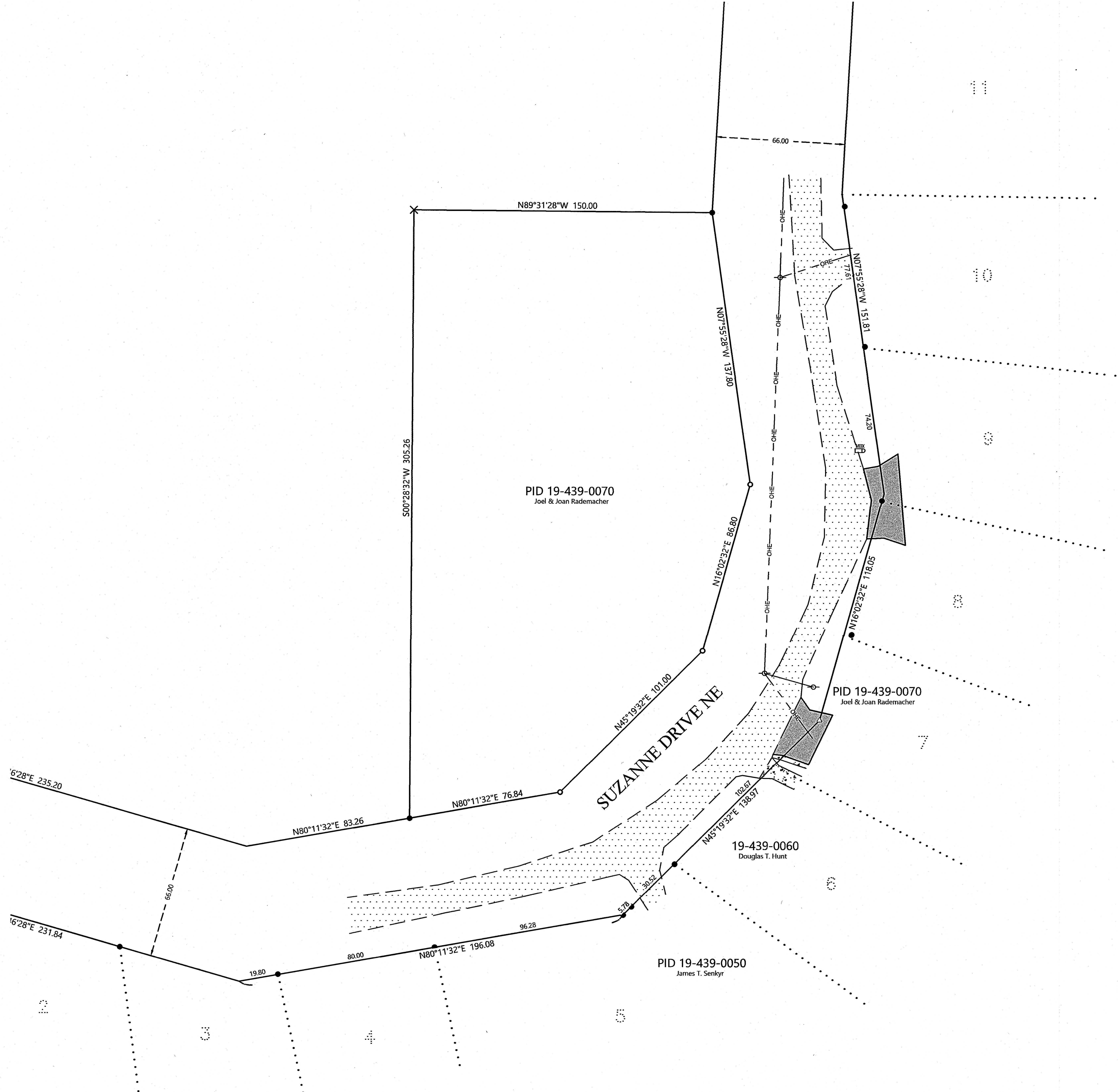

ORIENTATION OF THIS BEARING SYSTEM IS BASED ON
THE MINNESOTA COUNTY COORDINATE SYSTEM, CASS
COUNTY, NORTH ZONE (2011 ADJ.).

LEGEND

- DENOTES IRON MONUMENT
SET & MARKED BY LICENSE
NO. 21367
- DENOTES MONUMENT FOUND
- × DENOTES CALCULATED
POSITION
- △ DENOTES SET PK NAIL
- DENOTES EXISTING UTILITY
POLE
- MB DENOTES EXISTING
MAILBOX(ES)
- ▨ DENOTES EDGE OF EXISTING
GRAVEL
- ▩ DENOTES EDGE OF EXISTING
BITUMINOUS
- ▨ DENOTES EDGE OF EXISTING
CONCRETE

NOTES:

1. Zoning for subject tract = Shoreland Residential.
2. Parcel ID for subject tract = 19-439-0070 & 19-439-0060.
3. Wetlands and improvements, other than those shown on this certificate, may exist that were not located during this survey.
4. All lines marked with flagging are only an approximation of the true boundary lines and are not to be used as an exact boundary location. Flagged lines should not be used for the establishment of improvements. To mark true boundary lines additional monumentation would be required.
5. Northern Engineering and Consulting, Inc. was not given nor has conducted an investigation or independent search for easements of record, encumbrances, restrictive covenants, ownership title evidence, or any other facts that an accurate and current title search and opinion may disclose.

REVISIONS:		BY	
NO.	DATE	NO.	DESCRIPTION

I HEREBY CERTIFY THAT THIS SURVEY PLAN OR REPORT WAS
PREPARED BY ME OR UNDER MY DIRECT SUPERVISION AND
THAT I AM A DULY LICENSED LAND SURVEYOR UNDER THE
LAWS OF THE STATE OF MINNESOTA.

Terry L. Keenan 4/8/25
TERRY L. KEENAN LIC. NO. 21367



CERTIFICATE OF SURVEY
Joel Rademacher
26860 Woodlands PKWY
Zimmerman, MN 55398

JOB NO. 25-049
DATE: 4-8-2025

SHEET NO.
1 OF 1