

Part of Section 3, Twp. 138 N., Rge. 30 W. for:  
**CASS COUNTY LAND DEPARTMENT**

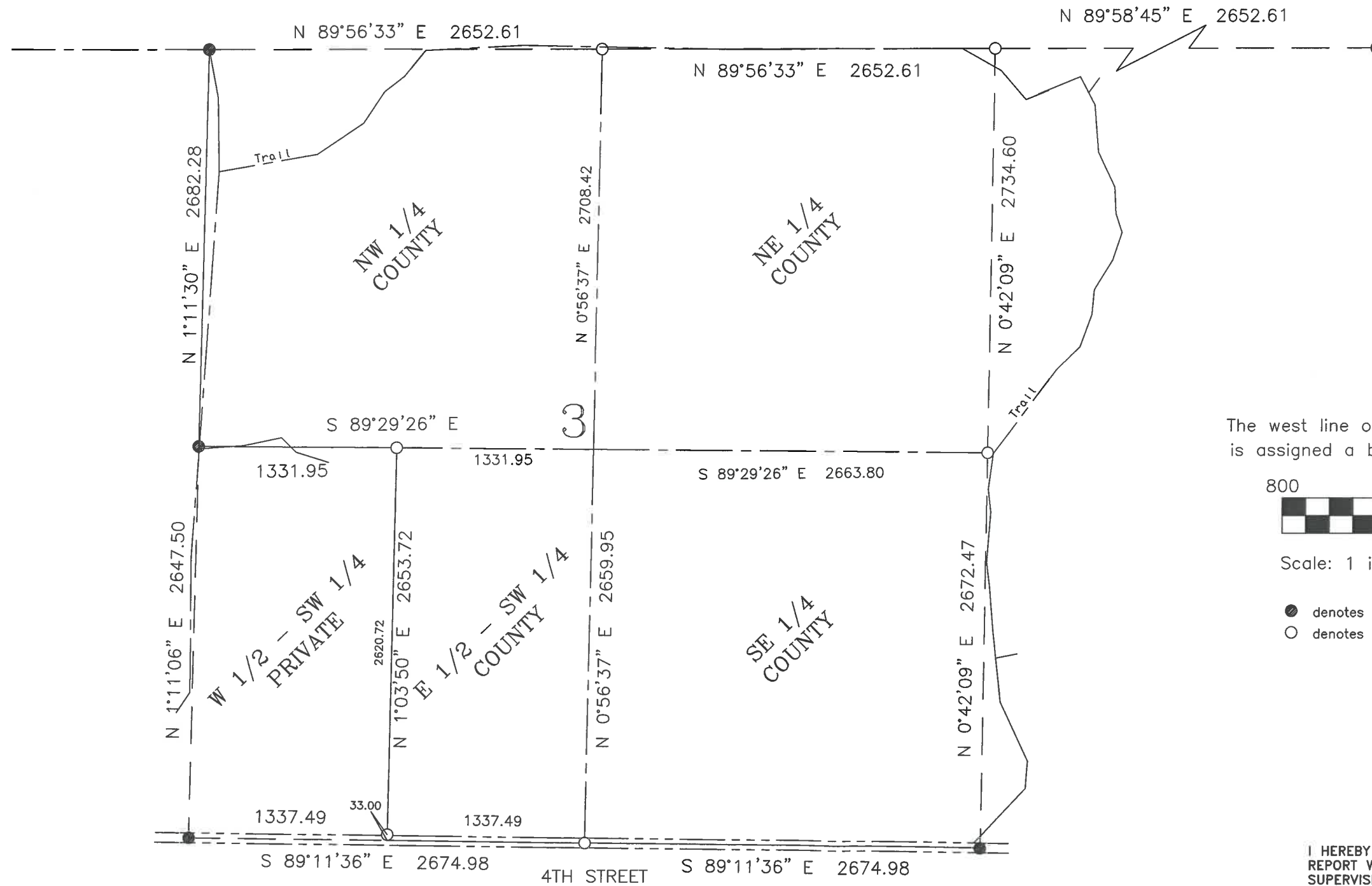

The west line of the SW 1/4, Sec. 3 is assigned a bearing of N 1°11'06"E.

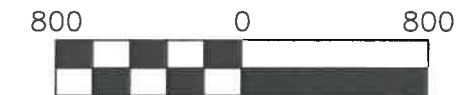

Scale: 1 inch = 800 feet

- denotes iron monument found
- denotes iron monument set

I HEREBY CERTIFY THAT THIS SURVEY, PLAN OR REPORT WAS PREPARED BY ME OR UNDER MY DIRECT SUPERVISION AND THAT I AM A DULY LICENSED LAND SURVEYOR UNDER THE LAWS OF THE STATE OF MINNESOTA.

ROBERT L. KOVANEN, MN LIC. NO. 16459 DATE

Revised October 27, 2006

CASS COUNTY SURVEYOR  
 Box 579, 8045 County 12 NW  
 Walker, MN 56484  
 (218) 547-1211